

LAWN DISPLAY

SETUP INSTRUCTIONS

- Unpack and lay out all of the art pieces and hardware on the ground. The pieces you have may differ from the example shown, depending on the specific package you've ordered, but the setup instructions remain the same.

Package Includes

Full Size H-Stakes: 9
 Half-Size H-Stakes: 3
 Single Rod H-Stakes: 10
 Art Pieces: 18

With Custom Yard Sign

Full Size H-Stakes: 9
 Half-Size H-Stakes: 4
 Single Rod H-Stakes: 10
 Art Pieces: 19



Art Pieces

- 1 "Our School Is" Banner Piece
- 7 Letter Pieces
- 1 Slogan Piece
- 7 Specialty Pieces (RRW Theme)
- 2 Ribbons
- 1 Optional Custom Yard Sign



Full-Size H-Stake



Half-Size H-Stake



Single Rod H-Stake

2 Standard Setup Without Custom Yard Sign

To achieve the standard set up, follow the key below. Pieces can be interchanged if desired.

Front View

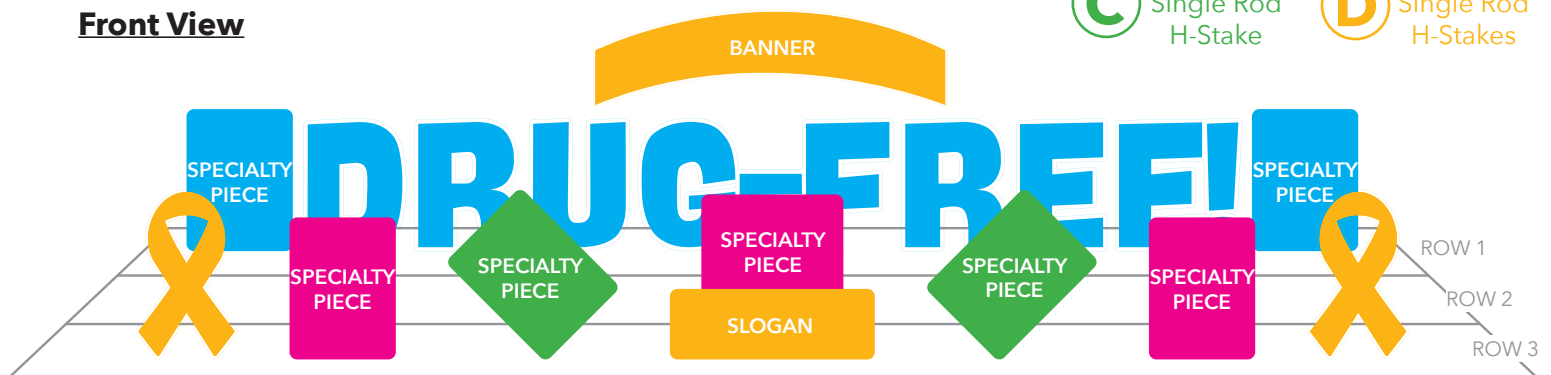

One Full-Size H-Stake



One Half-Size H-Stake



One Single Rod H-Stake



Two Single Rod H-Stakes

Aerial View

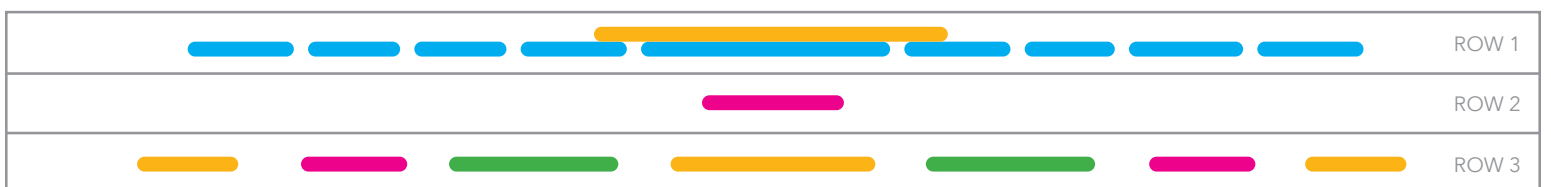

3 Standard Setup With Custom Yard Sign

To achieve the standard set up, follow the key below. Pieces can be interchanged if desired.

A One Full-Size H-Stake

B One Half-Size H-Stake

C One Single Rod H-Stake

D Two Single Rod H-Stakes

Front View

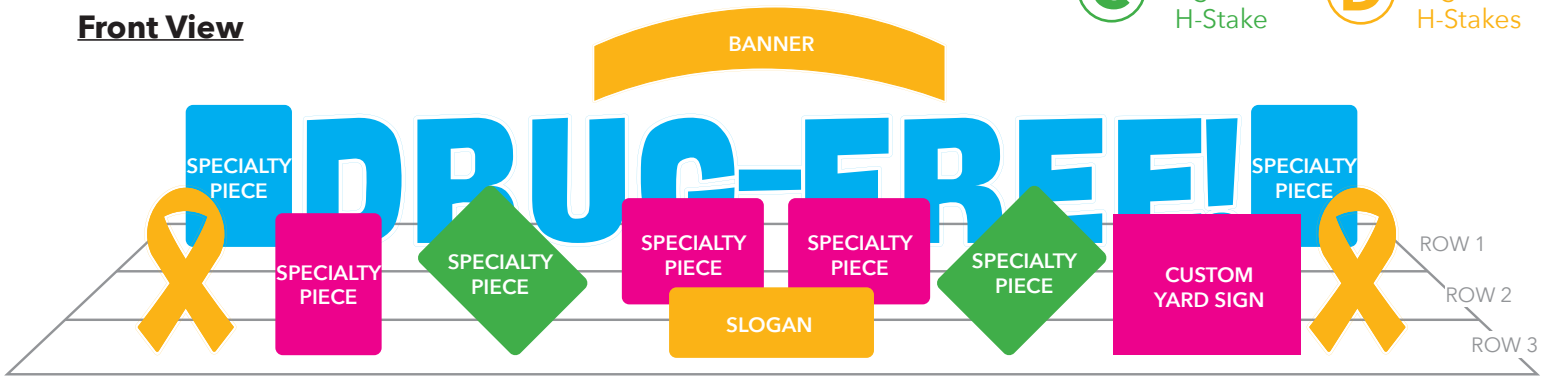

Aerial View



4 Begin inserting the designated h-stakes into the designated art pieces.

A Full-Size H-Stakes

- 1.) Align the art piece to be centered with the h-stake.
- 2.) Insert the h-stake prongs into the nearest flutes.
- 3.) Gently slide the prongs into the flutes until the bottom of the art piece meets the top crossbar on the h-stake.

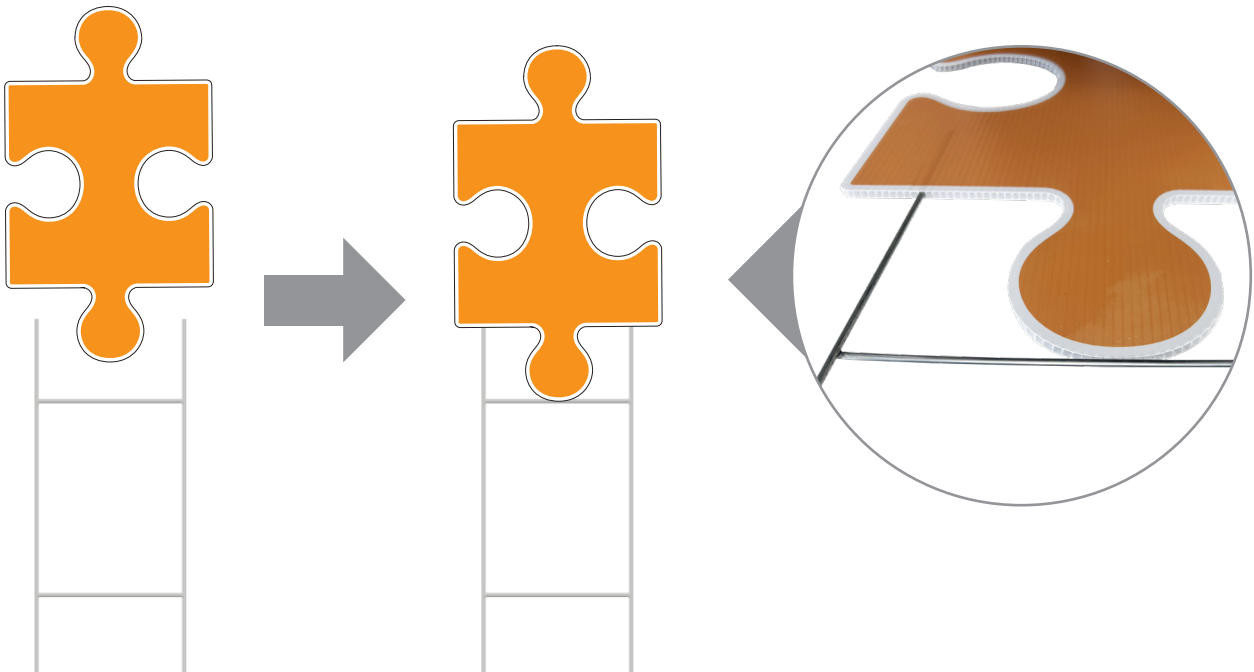

B Half-Size H-Stakes

- 1.) Align the art piece to be centered with the h-stake.
- 2.) Insert the h-stake prongs into the nearest flutes.
- 3.) Gently slide the prongs into the flutes until the bottom of the art piece meets the top crossbar on the h-stake.

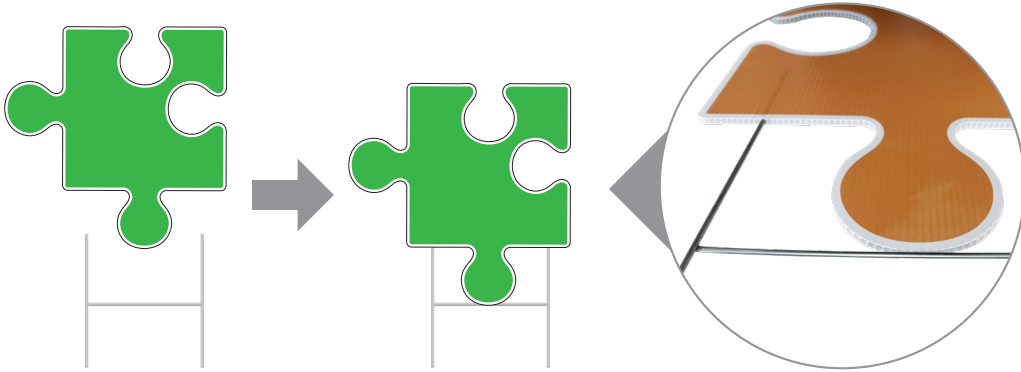

Single Rod H-Stakes

C One Rod

- 1.) Note that these h-stakes have a shorter and longer end divided by a bend in the rod. The shorter end will go into the art piece. The longer end will go into the ground.
- 2.) To create a tilted look, align the rod to either the left or right side of the art piece.
- 2.) Insert the rod into the nearest flute.
- 3.) Gently slide the rod into the flute until the bottom of the art piece meets the bend on the rod.
- 4.) Insert the rod and art piece into the ground at about a 45° angle.

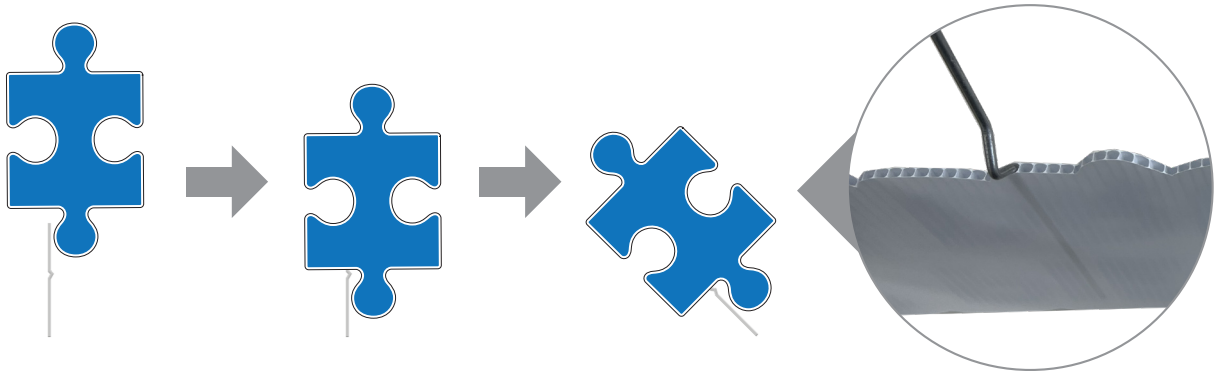

D Two Rods

- 1.) Note that these h-stakes have a shorter and longer end divided by a bend in the rod. The shorter end will go into the art piece. The longer end will go into the ground.
- 2.) Align the art piece to be centered with the rods.
- 3.) Space the rods evenly apart for best stability.
- 4.) Insert the rods into the nearest flutes.
- 5.) Gently slide the rods into the flutes until the bottom of the art piece meets the bend on the rod.

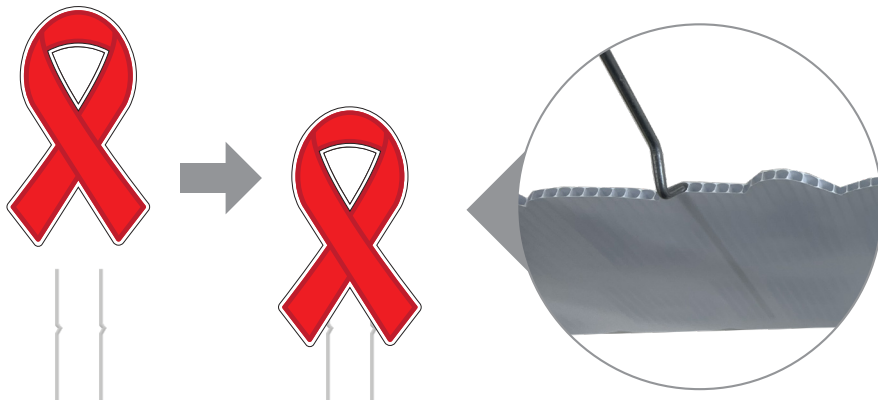

Banner Art Piece

- 1.) Ensure the "DRUG-FREE!" letter art pieces are installed and in the ground before starting this step.
- 2.) Note that these h-stakes have a shorter and longer end divided by a bend in the rod. The shorter ends will go into the banner art piece. The longer ends will go into the letter art pieces.
- 3.) Insert one rod into the right side of the 'U'.
- 4.) Insert one rod into the left side of the 'R'.
- 5.) Center and slide the banner art piece flutes into the rods.



5 Enjoy your new lawn display!